



# SHARSHERET

The Jewish Breast & Ovarian Cancer Community



## 2021 Impact Report LIFE-SAVING MOMENTS



ANNIVERSARY



FREE AND CONFIDENTIAL EMOTIONAL SUPPORT AND COUNSELING  
NON-MEDICAL FINANCIAL SUBSIDIES • CANCER AND GENETICS EDUCATION

# REMEMBERING THE HONORABLE JUSTICE RUTH BADER GINSBURG A”H



The loss of Honorable Supreme Court Justice Ruth Bader Ginsburg is deeply personal for the Sharsheret community. Having shared a strong bond of friendship with her own law clerk and Sharsheret’s late founder Rochelle Shoretz A”H, Justice Ginsburg was the first member of our Honorary Advisory Board.

As a cancer survivor herself, the Justice understood that Sharsheret, the Hebrew word for “chain,” offered critical services connecting Jewish women with one another while providing both life saving education about breast cancer, ovarian cancer and cancer genetics, as well as life enhancing emotional support to improve the lives of women facing cancer.

May the memory of Justice Ginsburg be a blessing as we work to realize her charge “to make life a little better for people.”

## BOARD OF DIRECTORS

Jonathan Blinken, Immediate Past President  
Dr. Tammy Bryk  
Lizzy Greif  
Courtney Mizel  
Kim Molstre  
Jordanna Nadritch, Vice President  
Batya Paul, Treasurer  
Dr. Alise Reicin  
Dr. Martin Rosman  
Stacy Smollin Schwartz, President  
Michael Shapot  
Lauryn Weiser, Secretary  
Alissa Zagha  
Esther Zeidman

## FOUNDING BOARD

Rochelle L. Shoretz A”H, Founder  
Dr. Patricia D. Cayne  
Keith Mendelson  
Jonathan Mirsky  
Gail Propp  
Nikki Sausen  
Naomi Spira  
Amy Tadelis  
Lauryn Weiser

## HONORARY ADVISORY BOARD

Honorable Justice Ruth Bader Ginsburg A”H  
Dr. Dahlia Shoretz Nagel  
Dana Norris

## CEO

Elana Silber

## MEDICAL ADVISORY BOARD

Deborah Axelrod, MD  
New York University Langone  
Medical Center  
Rachel Beller, MS, RDN  
Beller Nutritional Institute  
Karin Charnoff-Katz, MD  
New York Presbyterian Hospital  
Tessa Cigler, MPH, MD  
Weill Cornell Breast Center  
Shera Dubitsky, MEd, MA  
Sharsheret Senior Advisor  
Sheldon Feldman, MD, FACS  
Montefiore Medical Center  
Caryn Gamss, MD  
Murray Hill Radiology  
Karen Hurley, PhD  
Columbia University  
Thomas Kolb, MD  
Private Practice  
Amy Kusske, MD  
UCLA Santa Monica Breast Center  
Sharyn N. Lewin, MD, FACS, FACOG  
Holy Name Medical Center  
Daniel Lieber, MD  
The Angeles Clinic & Research Institute  
Gila Leiter, MD  
The Mount Sinai Hospital

Kenneth Offit, MD  
Memorial Sloan Kettering  
Cancer Center  
Ruth Oratz, MD  
New York University Langone  
Medical Center  
Elizabeth A. Poynor, MD, PhD, FACOG  
Private Practice  
Aviva Preminger, MD, MPH  
Private Practice  
Elsa Reich, MS  
New York University Langone  
Medical Center  
Allison Rosen, PhD  
New York City Chapter Of Resolve  
Lillie Shockney, RN, BS, MAS  
Johns Hopkins Breast Center  
Kenneth Tercyak, PhD  
Georgetown University Lombardi  
Cancer Center  
Ethan Wasserman, MD  
Regional Cancer Care Associates, LLC  
JoAnn Zell, MD  
University of Colorado and Denver  
Health Medical Center  
Tanya Zuckerbrot, MS, RD  
F-Factor

# MESSAGE FROM OUR PRESIDENT AND CEO



Stacy Smollin Schwartz  
PRESIDENT



Elana Silber  
CEO

Dear Friends,

It is said that twenty years represents a generation. As Sharsheret enters our 20th year, we are profoundly grateful for having had the opportunity to serve a generation of daughters, mothers, grandmothers, aunts, friends and their families. Sharsheret has changed how the Jewish community understands and responds to breast cancer, ovarian cancer and cancer genetics, improving the lives of those personally affected with telehealth clinical support and resources, and saving lives through in-person and virtual educational opportunities. And you, our dedicated network, have empowered us to advance our mission despite the challenges we are all facing during this global pandemic.

Your continued and generous support has enabled Sharsheret to lead the Jewish response to breast cancer and ovarian cancer, serving nearly 200,000 women, families, healthcare professionals, community leaders, and students, in all 50 states. As a premier organization for psychosocial support, Sharsheret continues to rise on the national platform, chairing the Federal Advisory Committee on Breast Cancer in Young Women, partnering with the CDC to develop cancer survivorship programs, and participating in research studies and evaluations with major cancer centers from coast to coast.

This past year, as COVID-19 forced us to put aspects of our lives on hold, diagnoses of breast cancer and ovarian cancer continued to affect women at alarming rates. Cancer did not pause, and neither did Sharsheret.

As you read this impact report, you will understand the critical role Sharsheret plays in addressing the needs of our community, now more than ever. The stories of the women and men we have served this year will inspire you as you learn about our life-enhancing mental health counseling, financial subsidies, and life-saving educational programming. You will see signs of hope, optimism, and deep gratitude.

As the glimmer of light at the end of the COVID-19 tunnel becomes brighter, we need your help.



**Please make a donation through the enclosed envelope, visit [link.sharsheret.org/impact](https://link.sharsheret.org/impact) or scan here** and help build and guide Sharsheret's next 20 years. Ensure that Sharsheret continues to be where you are, when and how you need us. Together, we will improve lives and save lives, *m'dor l'dor*, - from one generation to the next, creating a better tomorrow.

Very truly yours,

This past year, as COVID-19 forced us to put aspects of our lives on hold, diagnoses of breast cancer and ovarian cancer continued to affect women at alarming rates. ***Cancer did not pause, and neither did Sharsheret.***

# SHARSHERET BY THE NUMBERS

VIRTUAL PROGRAMMING FOR YOU AND YOUR FAMILY



**640**

**EDUCATIONAL OUTREACH PROGRAMS INCLUDING SHARSHERET PINK AND TEAL SHABBAT®**

Made possible with support from Susan G. Komen Greater NYC



**108,745**

**WOMEN, FAMILIES, AND COMMUNITY MEMBERS SERVED**

The LINK Program® is funded with support from the Centers for Disease Control and Prevention



**147**

**CAMPUSES REACHED**

The Beatrice Milberg Campus Program was made possible with support from Sherry and Neil Cohen



**1,155**

**SESSIONS WITH WOMEN LIVING WITH METASTATIC AND ADVANCED CANCER**

Through The Margot Rosenberg Pulitzer and Sheri Rosenberg Kanter Embrace™ Program



**4,490**

**UNIQUE PARTICIPANTS IN 51 WEBINARS**

WATCH ALL →  
WEBINARS HERE

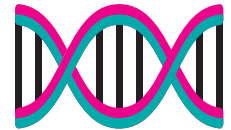

**562**

**GENETICS CONVERSATIONS FACILITATED WITH INDIVIDUALS AND FAMILIES**



**94,324**

**UNIQUE WEBSITE VISITORS**



**3,320**

**QUALITY OF LIFE KITS AND CARE PACKAGES DISTRIBUTED**

The Best Face Forward® Program is made possible with support from The Bella Chachky Diamond and Sylvia Diamond Geller Fund



**601**

**CAREGIVERS SERVED**

Through The Spungen Foundation Family Focus® Program



**630** **APPLICANTS FOR NON-MEDICAL FINANCIAL SUBSIDIES**

This program was made possible with generous support from the Bella Chachky Diamond and Sylvia Diamond Geller Fund, Project Accelerate, and Best Face Forward 2.0 Lead Donors



**44,670**

**PARTICIPANTS IN EDUCATIONAL OUTREACH PROGRAMS**

Through the Florence and Joseph Appleman Educational Resource Series

# GET INVOLVED FROM HOME!

EDUCATIONAL PROGRAMS • FUNDRAISERS • OUTREACH EVENTS

Whether you work or volunteer in your community, on your campus, at a synagogue or in a Jewish or medically-focused organization, or if you're interested in getting involved with Sharsheret and helping to raise awareness about breast and ovarian cancer and cancer genetics, please contact us! Together, we can make a difference and save lives!



SHARSHERET BOOK CLUB

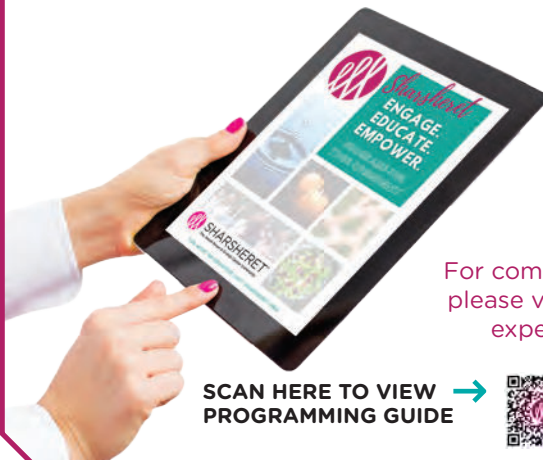

For complete details about Sharsheret programs, or to get involved throughout the year, please visit our website's event page. For photos and stories from these programs, or to experience these fundraisers and events, please visit our Facebook or Instagram.

SCAN HERE TO VIEW PROGRAMMING GUIDE →



To bring a program to your community virtually or in person, please contact Outreach Program Coordinator Sarah Eagle at [seagle@sharsheret.org](mailto:seagle@sharsheret.org).

# OUR VOICES



## Coping With Ovarian Cancer And COVID-19

Kimberly Tronic, CA

I've often thought that cancer and anxiety are synonymous. And when you add pandemic to the equation...well...stress and daily meltdowns come to mind.

I finished chemo for **ovarian cancer** but still wrestle with fear and control issues. Therapy and self-reflection helped, and I finally started feeling stable, dare I say happy?

Then COVID-19 barged into our lives. As an extreme extrovert who lives alone, I quickly sank into a pit of sadness. I stopped writing and working out.

I cried every day. It seemed like the years of therapy became unglued in a matter of weeks.

Pre-pandemic, during chemo, even though my world was chaotic, the rest of the world felt normal. I had the luxury of support, community, and seeing people face-to-face. I could escape to the gym. Go shopping. Grab a coffee. Now, life feels surreal with no sense of normalcy to grasp onto. But, when I get an email or a phone call from Sharsheret, it puts a huge smile on my face to know they are there to support me.

Knowing you're not alone makes all the difference. My Sharsheret social worker reminds me that at least **we're all in this together**. My parents raised me to believe in the power of community; so even as I struggled with my own worries and sense of isolation, I became a **Link, a peer supporter**, so I can help other people with theirs. I was so excited to share my story with many of my peers on Sharsheret's Ovarian Cancer Update webinar. Seeing all the faces on the zoom was reassuring, and reminded me that none of us are alone; we're all in this together.

**Knowing you're not alone makes all the difference. My Sharsheret social worker reminds me that at least we're all in this together and my parents raised me to believe in the power of community.**



## Leaning On Sharsheret So That My Mother Can Lean On Me

Rob B., NY

Life was already hard; the pandemic made sure of that. In addition to losing my job, I was displaced from my home, my friends, and from most things in life that brought me joy. But I had my family. More specifically, I had my mother. A pillar of support, security, and reassurance. And, of course...love. If it meant I had to lean on her a little more than usual, so be it.

And then... a sucker punch.

That biopsy her radiologist recommended turned out to be not just a precaution. It was cancer. Stage 1 Triple Negative Invasive Ductal Carcinoma.

# Turning Adversity Into Opportunity

Kim Korenvaes Stein, TX



My husband Jaryd and I spent the last four years creating our family. I was so excited to return to life without being pregnant after having three children under the age of 4. I was at the very end of my maternity

leave and had gone for a mammogram on a Thursday, knowing that I was to return to work on Monday. In just a few days, my world turned upside down as I was unexpectedly diagnosed with triple positive breast cancer. I had no history of breast cancer in my family and I was not a carrier of any genetic mutation that increased my risk. I was immediately connected to a doctor who specialized in Pregnancy Associated Breast Cancer (PABC); I had never heard of such a thing.

Right before my chemo started, a friend referred me to Sharsheret, and I received a package that included a **beautiful pillow** to help prop up my arms after my scheduled mastectomy, **toys and crafts** for my children and **parenting resources**. My grandmother came to visit and together with my mom we attended a highly informative Sharsheret genetics panel discussion.

We left feeling more empowered to get involved, and I knew I needed to share my story through Sharsheret to help other women.

Once I started to feel more like myself, I started planning an educational outreach event for young professionals in



Dallas. The night was a huge success with close to 200 women and men participating on Zoom. I am so grateful to be a member of **Sharsheret's Young Professional Committee (YPC) Board**, and for having a forum through which to help other women.

---

**We left feeling more empowered to get involved, and I knew I needed to share my story through Sharsheret to help other women.**

---

I was very lucky, as my husband and mother-in-law are both doctors, so I had the A-Team getting me through cancer. Once I got through treatment I realized that **becoming involved with Sharsheret was the best way to pay it forward**. Women can turn to me for advice on family planning (freezing embryos and fertility concerns), breast cancer screenings, or on juggling breast cancer while parenting three young kids. I hope to continue supporting Sharsheret as Sharsheret continues to support me.

**Being a compassionate caregiver does not preclude taking care of yourself. In some ways, it demands it.**

I didn't know what any of that meant. Why would I? This happens to other families. Not ours. One thing was certain - it was my mother's time to lean. But, how could I be her pillar of support, security, and reassurance when I was struggling to find my own footing? And then... I found Sharsheret.

During my first call, I was fearful that expressing concerns that didn't have to do with my mother's care and treatment would be seen as selfish and unloving. Immediately, my Sharsheret social worker understood me and validated my own needs. **Being a compassionate caregiver does not preclude taking care of yourself. In some ways, it demands it.**

Sharsheret nurtured my family and me when we most needed nurturing. The **Family Focus packet for caregivers** like me and the **information packet for newly diagnosed women** served as anchoring reference guides. Sharsheret helped me be the caregiver my mother needed.



## From AEPi Sister To Caregiver To Team Sharsheret Athlete

Becca Weiner Malina, IL

I first learned about Sharsheret when I joined the Mu Chapter of Alpha Epsilon Phi Sorority (AEPi) at University of Illinois, Urbana Champaign. Sharsheret was one of AEPi's national philanthropies so I was familiar with the organization, but at that time Sharsheret's work didn't personally affect me.

Fast forward to when my mom was diagnosed with breast cancer after a routine mammogram. It came as a shock to all of us, but I immediately knew exactly where she should turn for support and comfort. **I was able to be a resource for my mom** because I referred her to Sharsheret. She called and was connected to a social worker right away who provided resources to educate her and help keep her comfortable given the side effects of her treatment, among them a **healthy cookbook** and a **binder to organize her records**. Perhaps most importantly, Sharsheret connected her with a Jewish peer supporter who had a similar diagnosis.

My mom's peer supporter and Sharsheret social worker were able to support her in ways our family could not. Now my mom is healthy and cancer free.

But, the story does not end there. Before COVID hit, I had signed up to run the 2020 Chicago Marathon as a member of Team Sharsheret - it would have been my 11th marathon. Even though the marathon was canceled, I continued to raise money for Sharsheret and even exceeded my goal! With these funds, Sharsheret continues to provide **emotional support** to cancer patients and their families and educate thousands through **virtual programs**; Sharsheret even offered **interactive experiences**, including **paint nights** and **healthy living cooking demos** connecting women and families across the country. Sharsheret ensures that women like my mom receive support when they need it most.



## My Jewish Roots And BRCA2 Genetic Mutation Saved My Life

Hazel Donnelly, PA

Knowing my Jewish ancestry saved my life.

I happened to take an at-home genetic test and found out that in addition to being approximately 52% African American, I had Ashkenazi Jewish DNA. Several months later, when I was diagnosed with breast cancer the knowledge I had about

my ancestry motivated me to pursue further testing with my doctor. At that point, I learned that I was **BRCA2+**. I knew that I would have a double mastectomy and prophylactic oophorectomy. And then, I just lost it. I felt alone, and I didn't know where to turn.

I saw Sharsheret's brochure in my doctor's waiting room and it talked about Jewish women and breast cancer. Having just learned about my own DNA, I wondered if Sharsheret could help me cope with the emotional side effects... As soon as I reached out, I knew I had found what I needed.

*Sharsheret does not endorse or promote any specific medication, treatment, product, or service.*



# The Art Of Living With Stage 4 Metastatic Breast Cancer

Rebecca Clounie, WI

I am a mother, a friend, a daughter, a sister, a partner and now a patient. This is my story...

On November 26, 2019, I was diagnosed with Stage 2 Invasive Ductal Cancer (IDC Breast Cancer). By December 5th I got the worst possible upgrade to Stage 4 Metastatic Breast Cancer. Grief hit me hard and I spent many nights mourning my life before my diagnosis. I realized, though, that I had a choice to make. I had been knocked down - I could either stay down or try to get

back up. I chose to break out my metaphoric paintbrushes and fill my life with color and joy. I wish I could say it was an easy shift, but oftentimes, it wasn't. I couldn't control my cancer, or how my body reacted to the chemo, **but I could choose happiness over despair.**

I have the power to make most days great and I am committed to doing just that! I have found that the power of positivity works. I give myself projects to do that I know I will stick with successfully like journaling, meditation, and gardening. I refuse to set myself up for failure.

My advice to those newly diagnosed is this: **Give yourself time to grieve, but don't let it consume you. You are stronger than your diagnosis.** Surround yourself with people and

Surround yourself with people and resources like Sharsheret that help you live your best life.

resources like Sharsheret that help you live your best life. Sharsheret webinars on stress management and resiliency, artistic paint nights, book clubs and more have provided me with connections to other women facing the same issues that I am. The Sharsheret private Facebook group has introduced me to a resilient community of women living with metastatic breast and advanced ovarian cancer, and they are helping me on my cancer journey.

Find your community here. Sharsheret is here for you. I am here for you... **You don't have to do this alone.**

My Sharsheret social worker and I talk at least once a month. I call to tell her about the great things that are happening in my life, and I call her when I'm afraid because I have a scheduled test or screening. My story is unique, and I am part of a strong community. I am an African-American woman with Ashkenazi Jewish DNA, but even without the Jewish DNA, I know that Sharsheret would have opened their arms to me. I **feel supported, understood, and empowered.**

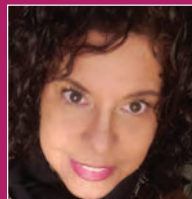

“My Sharsheret social worker listened to my breast cancer reconstruction story with empathy. She recognized my struggle; I felt like damaged goods. Sharsheret understood how important my body image was for me, and through the Best Face Forward 2.0 Program, **Sharsheret provided me with a non-medical financial subsidy** that enabled me to afford a nipple micropigmentation. Finally, I feel a wholeness that extends beyond my diagnosis.”

-Nicole, MT

# ROCHELLE'S DREAM & JEWEL CIRCLE

We are deeply grateful to the Rochelle's Dream and Jewel Circle families who annually make significant contributions enabling thousands locally and across the country to benefit from one-on-one support, financial subsidies, and community-wide education and training programs.

## ROCHELLE'S DREAM

### Anonymous

*Bella Chachky Diamond and Sylvia Diamond Geller Best Face Forward® Program*

### Anonymous

### Anonymous

Amgen Oncology

Drs. Tammy and Hillel Bryk

Cindy and Rob Citrone

### Sherry and Neil Cohen

*Beatrice Milberg Campus Program*

### Ilana and Jason Cuttler

### Elefant Family

Karen and Mottie Guttmann, Tammy and Dr. David J. Katz, Shari and Nathan J. Lindenbaum, Aviva and Dr. Yitzy Jacobowitz  
*Florence and Joseph Appleman Educational Booklet Series*

### Cori and Brad Meltzer

Lois J. Oestreicher A"H

Batya and Nachman Paul, Debra and Tal, Stevie, Jonathan, and Sophia

Ann Rosenberg, Lizzy and Dr. Jules Greif, Margot Rosenberg  
Pulitzer Foundation  
*Margot Rosenberg Pulitzer and Sheri Rosenberg Kanter Embrace™ Program*

### Sharsheret Board of Directors

The Florence and Laurence Spungen Family Foundation  
*The Spungen Foundation Family Focus® Program*

Sherry and Robert Wiener



### PINK DIAMOND

Alpha Epsilon Phi  
The Marcus Foundation  
The Pearlman Family Foundation  
Project Accelerate  
Sussman and Wieder Families



### DIAMOND

Anonymous  
Max and Anna Baran, Ben and Sarah Baran and Milton Baran Endowment Fund of the Jewish Community Foundation of Los Angeles  
Pearl Ginsburg  
Drs. Miriam and Felix Glaubach  
The Lindenbaum Family  
The Lucius N. Littauer Foundation, Inc.  
Iris and Shalom Maidenbaum  
Arielle and Donny Rosenberg  
Slomo and Cindy Silvian Foundation, Inc.



### EMERALD

Anonymous (2)  
Leslie and Jonathan Berland  
Vivian and Stanley Bernstein  
Gorlin Family Foundation  
Debra and David Magerman  
Dr. Alise Reicin and Robert Boiarsky  
Grace and Dr. Martin Rosman  
Terumah Foundation



### SAPPHIRE

Anonymous (6)  
Florence and Joseph Appleman  
Martin and Mary L. Boyer Foundation  
Dr. Patricia and James Cayne  
Suzi Rudd Cohen and Philip H. Cohen  
Jewel and Theodore Edelman  
The Elfenworks Foundation  
Herman Forbes Charitable Trust  
Sura and Bert Fried  
Judith Z. Friedman  
Avi Gilburd  
Debbie and Robert Hartman  
Becky and Avi Katz

Joan S. and Leon Meyers Foundation  
Courtney Mizel  
Dana Norris and Dr. Stanley Frankel  
Heather O'Neil and Arie Belok  
The Raich Family Fund  
Tova and Micky Reich, Aviva and Yannai Segal  
Rishy and Scott Savin and Family  
Chaye Zuckerman Shapot and Michael Shapot  
The Sons of Stanley Frankel and Dana Norris  
Subject Matter  
Friends and Family of Lisa Tselikidis Strobel and Laura T. Fine  
Alissa and Sam Zagha  
Esther and Dr. Dov Zeidman  
Dr. JoAnn Zell  
Stanley Shalom Zielony Foundation



### RUBY

Anonymous (4)  
Dr. Nicole and Raanan Agus  
The Ash and Weiser Families  
Chani and Michael Barenholtz and Family  
Shifra and Dani Bendheim  
Amy and Jonathan Bergner  
Ellen and Morris Bienenfeld  
Karen Blatt and Ari Hirt  
Barbara and Jonathan Blinken  
Sarah and Michael Blum  
Sigmund and Edith Blumenthal Memorial Fund  
Tammy and Dan Chesner  
Diane and Howard Cole  
Rena Cole and Ephraim Bernstein  
The Dubitsky Family  
Cheryl and Blair Effron  
Lindsey and Gary Fields  
Amy and Daniel Gibber and Family  
Jill and Avie Glazer  
Basheva and Murray Goldberg  
Joy, Michael, Amanda, Melissa and Jennifer Goldsmith  
Linda and Mark Gruenbaum  
Suzanne and Barry Gurvitch  
The Robert G. and Ellen S. Gutenstein Family Foundation

Abbi Hertz and David Krauss  
Lisa and Joshua Hofheimer  
Dr. Jessica and Laizer Kornwasser  
Dr. Amy Kusske and Dr. Jonathan Goldin  
Tami and Eitan Lader  
Deborah Leipzig  
Heather Long  
The Marcovici Family  
The Markham Group  
Rebecca and Benji Markoff  
Cindy and Bruce Miller  
Carol and Larry Mizel  
Jane and Phil Molstre  
Dr. Adena Osband and Evan Brand  
Jane Overman  
Ann and Jeremy Pava  
Dr. B. Aviva Preminger  
Ephraim and Gail Propp Family Foundation  
Dr. Elana and Rafi Rosman  
Ross Family Charitable Fund  
Elana and Marc Rothenberg  
Tamara and Anton Samuel  
The Reba Judith Sandler Foundation  
Marilyn and Michael Schamroth  
Sheri and Arnold Schlesinger  
Mali and Steve Schwartz  
Stacy and Jeffrey Schwartz  
Sari and Yaakov Sheinfeld  
Carol, Morris, Michael and Lily Shoretz  
Leslie and Mark Sidell  
Elana and Jonathan Silber  
The Silvermintz Family  
Dr. Marjorie and Jonathan Slass  
The Family of Sheila Sohn A"H  
Annie and Elon Spar  
Sheila and Alan Spiwak  
Robin and Warren Struhl  
Benay and Steven Taub  
Sherry Tenenbaum  
Sari and Jay Tepper  
Elisa and Chaim Wietschner  
Linda and Jay Zucker

For more information about Rochelle's Dream, the annual Jewel Circle, or naming a Sharsheret program, please contact **Director of Development Galit Reichlin** at [greichlin@sharsheret.org](mailto:greichlin@sharsheret.org)

# SPONSORS

Thank you to our generous sponsors for their commitment to the women and families of Sharsheret, ensuring their ever-changing needs are met with the highest quality programs and resources.



To learn more about becoming a sponsor, please contact  
Senior Development Associate Dina Muskin Goldberg at [dgoldberg@sharsheret.org](mailto:dgoldberg@sharsheret.org)



# SHARSHERET

10 East 40th Street, 28th Floor  
New York, NY 10016

Nonprofit Org.  
U.S. Postage  
**PAID**  
Paramus, NJ  
Permit # 719

## WE ARE WHERE YOU ARE



FOLLOW US



This impact report is sponsored by



THE LEADER IN PROPERTY TAX REDUCTION

Offices: California • Florida • Illinois • New Jersey • New York

SHARSHERET.ORG  
866.474.2774