



### IN THIS ISSUE



Sharsheret on Campus  
page 5



Race with Team Sharsheret  
page 7



Sharsheret Jewels  
page 9

### SHARSHERET AWARDED FEDERAL SUPPORT TO AMPLIFY CANCER PROGRAMS

The Federal Centers for Disease Control and Prevention (CDC) has awarded Sharsheret a comprehensive five-year grant to enhance support for young Jewish women facing breast cancer.

The prestigious, multi-year project, “LINK Program: Enhancing and Sustaining Structured Support Services for Jewish Young Women Diagnosed with Breast Cancer,” is the second major funding award that Sharsheret has received from the CDC. Through the project, Sharsheret will grow The LINK Program, four culturally relevant breast cancer support interventions that provide patient navigation, peer support, genetics information, and survivorship resources to young breast cancer survivors.

“Sharsheret was founded to meet the needs of a highly at-risk population facing breast cancer,” said Sharsheret Founder and Executive Director Rochelle Shoretz, herself a two-time breast cancer survivor. “Our accomplishments are many and our impact felt nationwide, but there is much more for us to do. The CDC cooperative agreement presents an opportunity to strategically evaluate our programming with a focus on bridging the critical gaps that still exist in direct support, information, and health messaging for young Jewish breast cancer survivors.”

This project is supported by Cooperative Agreement DP14-1408 from The Centers for Disease Control and Prevention.

At the onset of this program, Sharsheret will partner with public health scientists at Georgetown University’s Lombardi Comprehensive Cancer Center to conduct a comprehensive evaluation process. Input from more than 40 existing national partners will be sought throughout the grant period. Ultimately, Sharsheret will disseminate its project findings to facilitate replication and adaptation of interventions among other high risk and young breast cancer survivor populations.

“With advancements in cancer research, detection, and treatment, the number of cancer survivors is increasing,” said Shoretz. “It is the responsibility of Sharsheret to amplify our work to enhance the quality of life and reduce the cancer burden for young breast cancer survivors.”

## Board of Directors

Jonathan Blinken  
Lisa Farkovits  
Linda Gerstel, Secretary  
Jonathan Mirsky, Treasurer  
Courtney Mizel  
Dana Norris, President  
Nikki Sausen  
Leslie Sidell  
Rochelle Shoretz  
Naomi Spira  
Lauryn Weiser

## Founder's Board

Keith Mendelson

## Honorary Advisory Board

Honorable Justice Ruth Bader Ginsburg

## Medical Advisory Board

Sheldon Feldman, M.D., F.A.C.S.  
Karin Charnoff-Katz, M.D.  
Thomas Kolb, M.D.  
Gila Leiter, M.D.  
Kenneth Offit, M.D.  
Ruth Oratz, M.D.  
Elizabeth A. Poynor, M.D., Ph.D.  
Elsa Reich, M.S.  
Allison Rosen, Ph.D.  
Jeanne Steiner, D.O.  
Ethan Wasserman, M.D.

## Staff

Rochelle L. Shoretz  
Founder and Executive Director

Elana Silber, M.B.A.  
Director of Operations

Renee Blumenfeld  
Accounting Associate

Diane Borowsky  
Development Associate

Adina David  
Office Manager

Shera Dubitsky, M.Ed., M.A.  
Director of Navigation and Support Services

Adina Fleischmann, L.S.W.  
Director of Support Programs

Ellen Kleinhaus, Ed.M., M.A.  
Program Manager and Campus Liaison

Shira Kravitz, L.M.S.W.  
Support Program Assistant

Mike Lowy  
Technology Director

Melissa Rosen  
Director of National Outreach

Sari Samuel, C.P.A.  
Controller

Briana Schwarz  
Florida Regional Director

Sharon Stahl, L.M.S.W.  
Support Program Coordinator

Kaila Stein  
Outreach Program Assistant

Fran Weinberg  
Accounting Associate

## MESSAGE FROM OUR FOUNDER AND EXECUTIVE DIRECTOR

### Four words that will change a life forever... YOU ARE A SURVIVOR

For every day that we laugh, cry, think, daydream, talk, listen, fight, or love, we are survivors. Young or old, man, woman, or child living with cancer or loving someone with this disease, we are survivors.



Rochelle L. Shoretz

At Sharsheret, breast cancer and ovarian cancer brought us together, but it is our focus on survivorship that sustains us and moves us forward.

In this issue, you will meet some of the many faces of survivorship at Sharsheret. Our B'nai Mitzvahs, young adults already making a difference. Our new staff member who first turned to Sharsheret as a breast cancer survivor, and now is helping amplify our work nationwide. Shana, a young woman able to move past her diagnosis at age 25 with help from her peer supporter. Joanie, a wife and mother who turned to Sharsheret for help defining her new normal after she heard these four words: "Your cancer has returned."

And you will read about recognition of our work - accolades from the floor of the New Jersey Senate and a prestigious award from the Centers for Disease Control and Prevention to evaluate and strengthen our initiatives for tomorrow.

The number of breast cancer and ovarian cancer survivors is expected to increase in the coming decade as a result of advances in cancer research, detection, and treatment. We will be here for families today, tomorrow, or at any point when breast cancer or ovarian cancer may touch their lives. Although no one chooses to get cancer, we can choose to share our journey of survival together through Sharsheret.

---

## DIRECTOR OF NATIONAL OUTREACH JOINS SHARSHERET

Please join us in welcoming Melissa K. Rosen, Sharsheret's new Director of National Outreach. A graduate of the Hornstein Program at Brandeis University, Ms. Rosen joins Sharsheret with a master's degree in Jewish Communal Service and more than 25 years in the non-profit sector. Ms. Rosen will manage outreach and education initiatives, cultivate community partners, and work to amplify the impact of Sharsheret's mission throughout the country. Herself a breast cancer survivor, she is passionate about the Jewish community and cancer support and advocacy.



Melissa K. Rosen

"Sharsheret's mission is one that resonates for me, both personally and professionally. The combination of awareness, education, and support is the perfect trifecta. It enables us to assist women, families, and the Jewish community as a whole to deal with all aspects of the breast cancer journey," Ms. Rosen said.

Ms. Rosen can be reached at [mrosen@sharsheret.org](mailto:mrosen@sharsheret.org).

## SHARSHERET BY THE NUMBERS

The resounding sentiment from women served by Sharsheret is that we treat each caller as an individual. We understand that while a diagnosis may be the same, a woman's experiences are unique to her. The impact of our work has grown manifold since that first 1,000 served in 2001, the year of our founding. Today, our constituent base exceeds 45,000 women, families, health care professionals, and community leaders in every state in our nation, as well as locales outside our borders. During Breast Cancer Awareness Month and Ovarian Cancer Awareness Month, Sharsheret served hundreds of individuals.

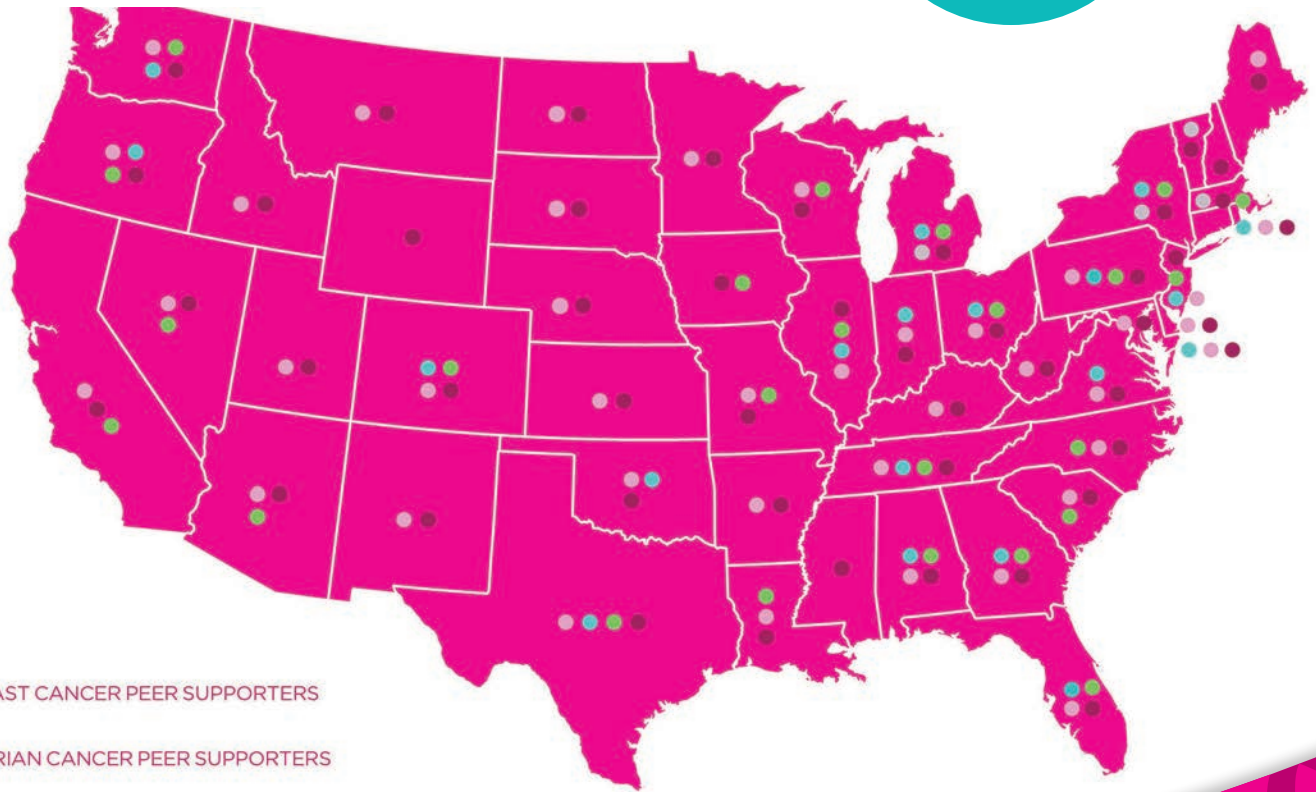
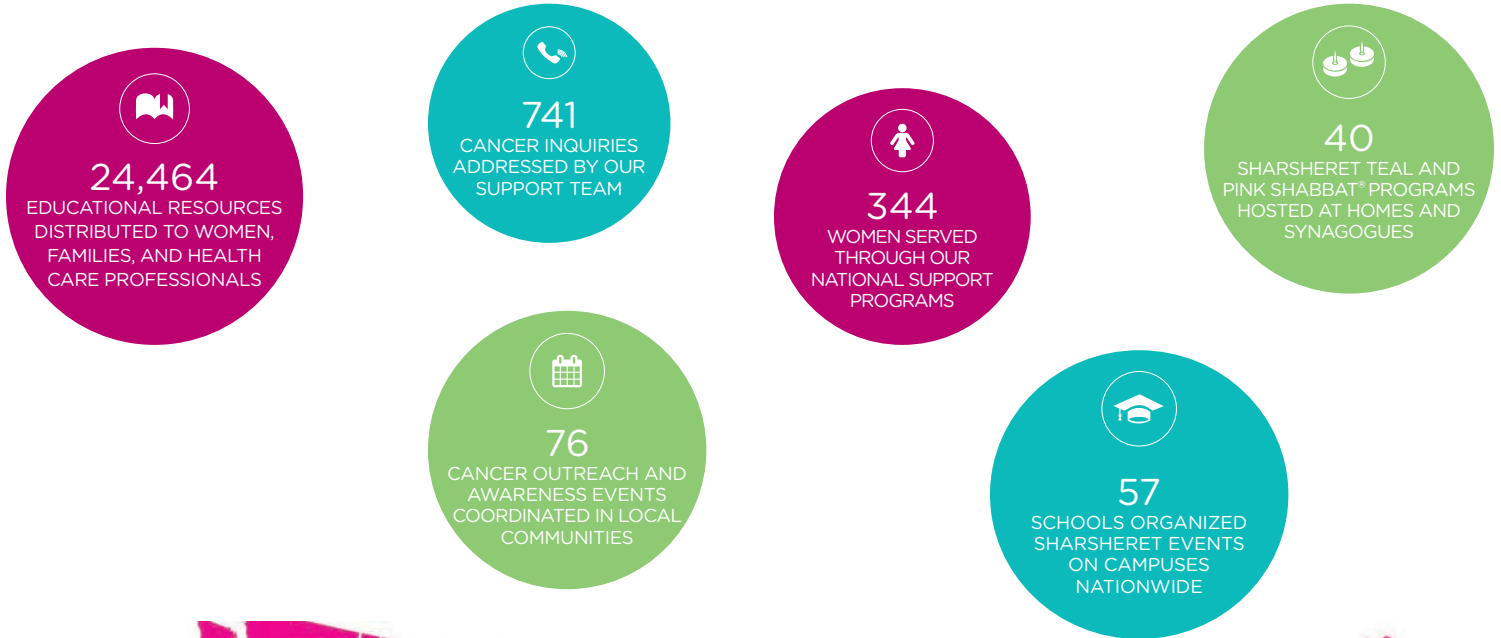

- BREAST CANCER PEER SUPPORTERS
- OVARIAN CANCER PEER SUPPORTERS
- PARTNERING ORGANIZATIONS
- SHARSHERET EVENTS AND PROGRAMS

## PEER SUPPORT PROGRAM

At every stage of cancer, your life changes. Some friendships grow stronger, others fade away. Milestones once taken for granted now take on unique challenges – dating, starting a family, pursuing a career. Many women who reach out to Sharsheret do so saying that no one understands what they are going through. That is why we established our Peer Support Program. With insight and wisdom, more than 4,000 Sharsheret peer supporters are connected nationwide to others with whom to share their cancer journey. To learn about the Peer Support Program, please contact Adina Fleischmann at [afleischmann@sharsheret.org](mailto:afleischmann@sharsheret.org). Read Shana's story:

### From Lost Caller to Peer Supporter



Looking back almost ten years, I think the first overpowering emotion I associate with my Stage 2 breast cancer diagnosis at age 25 is loneliness. It came before fear, denial, sadness, anger, and pain. No one could possibly understand what I was experiencing. Enter Sharsheret. The staff,

peers, resources, gifts in the mail, and the intense realization that I was in no way close to alone in my journey.

I will never forget my first peer phone call. Within 60 seconds, I experienced something that had not happened since diagnosis – I laughed. A lot. I started to feel like maybe everything was going to be ok and maybe there were people who could understand this insanity.

I spent 16 months doing chemo and then the real healing began. This stage was even harder than the illness itself. I had to figure out my “new normal” and rejoin my previous life. With Sharsheret staff and a new peer supporter, I started to figure it all out and focus on my future.

I re-entered the dating world. Who was I now? How was I going to address the “cancer thing?” It was a rough road of disappointment and confusion, and a different kind of pain. There were tear-filled conversations and practical advice from Sharsheret. In time, I was dating someone very special. He knew the broad strokes of my “story,” but not the real details. With help from Sharsheret, I figured out a very

specific plan of action. Eventually, as a couple, we worked through difficult conversations and moments. Doesn't everyone spend their fourth date sitting with an oncologist discussing cancer and the future?

I had found an incredible partner. But, the more my life was moving forward, the more it became clear that my cancer survivorship had a huge impact on each step. As I was getting married, Sharsheret came through again.

The consistent support and meaningful help truly came from my Sharsheret Ladies, as I started calling them. I am blessed with a one-of-a-kind family whose love knows no boundaries – but for what they could not understand, they would ask, “Have you called Sharsheret?” Most recently, I called Sharsheret for the next thing that has come up. We are expecting our first child and I needed a totally new kind of support. It was a really fun call to make and I know that there was joyful screaming in the office as these women had become like family.

“HAVING  
HAD BREAST CANCER  
AT 25 CHANGED MY ENTIRE  
WORLD. I THOUGHT I COULD  
DO IT ALONE. I WAS SO  
WRONG. I NEEDED HELP  
AND I GOT IT FROM MY  
SHARSHERET  
LADIES.”

Having had breast cancer at 25 changed my entire world. I thought I could do it alone. I was so wrong. I needed help and I got it from my Sharsheret Ladies. I am now a peer supporter to others and a speaker to college students and other young leaders. This transition from lost caller to peer supporter and presenter was a huge deal. I was recently on the phone with someone in the office and panicked when I asked if I could still call in as a survivor. I was told of course Sharsheret would be there for me and my family for many healthy and happy years to come.

– Shana Glasser Beigelman

## SHARSHERET ON CAMPUS

Young adults on college campuses are our future – future health care professionals, future community leaders, future parents, and unfortunately, the next generation to be affected by a diagnosis of breast cancer or ovarian cancer. With a 1 in 40 chance of carrying the breast cancer gene (BRCA) mutation, compared to 1 in 345 in the general population, young Jewish women and men need to have access to resources that empower them to be proactive about their health before the diagnosis of cancer.

To date, working with campus partners (Hillel: The Foundation for Jewish Campus Life, Chabad on Campus, Alpha Epsilon Pi, and Alpha Epsilon Phi), we have impacted nearly 30,000 young adults nationwide through Sharsheret on Campus. The merit of our programming prompted AEPi to select Sharsheret as a National Philanthropy in 2007. In celebration of AEPi's 105th anniversary last October, the sorority encouraged their sisters to mark this occasion by hosting an AEPi/Sharsheret Pink Shabbat event. For more information, please contact Ellen Kleinhaus at [ekleinhaus@sharsheret.org](mailto:ekleinhaus@sharsheret.org).



Sharsheret on Campus at Rowan University.



University of Binghamton students participate in Sharsheret Fashion for a Cure.



Students at University of Pennsylvania participate in Sharsheret Pink Shabbat Cake Wars.



Boston University students celebrate Sharsheret Pink Day.

## YOUNG PROFESSIONALS' CIRCLE NETWORKING NIGHT



Sharsheret's Young Professionals' Circle is excited to announce its second networking event on Saturday night, February 21st at Slate in NYC! Join us to meet and mingle with other young professionals and enjoy an open bar, food, billiards, ping pong, and more.

Join our network of like-minded young professionals. Email Kaila Stein at [kstein@sharsheret.org](mailto:kstein@sharsheret.org) for more information on the event or to bring Sharsheret's Young Professionals' Circle to your area.

## TEAM SHARSHERET: ONE FAMILY'S PERSONAL MARATHON

Just days after her daughter's wedding last February, Vivian went for a mammogram. A few weeks earlier while at work as an occupational therapist, a child jumped up and hit into her breast. It was unexpectedly painful. Although Vivian wasn't due for a mammogram until the following year, and her most recent one the year before had been fine, her still tender breast prompted her to get screened. Vivian had breast cancer.

Vivian's oldest son, Evan, called one day following her diagnosis. He told her about Sharsheret, an organization he had learned of from his wife's family. "They are here to help you, mom," he told her.

An avid baker, Vivian already knew of Sharsheret informally. But Vivian didn't think she needed help. "Whatever was coming my way, I could deal with," she said. "But as a wife and mother it pained me to see my family in pain. I think this experience was harder on them than it was on me. But I couldn't prevent it. There was nothing I could do. And there was nothing they could do for me."

It was especially difficult for her husband, Barry. A urologist, Barry had diagnosed more than 3,000 people with cancer; still, he was not prepared to be on the receiving end of such news. "It's difficult to go through this," he said. "It's a life-changing experience."

So while Vivian handled notifying their extensive group of family and friends of her progress, Barry and their children reached out to Sharsheret. They found answers to questions and learned that there were others going through what they were experiencing. "I knew they had a place to go to help them. When they didn't want to burden me, they had Sharsheret to turn to," said Vivian.

And it was through Sharsheret that Vivian's family finally found a way to "do" something for her. With Passover approaching, middle son Jeremy mentioned that he was signed up to run the NYC Marathon. Youngest son, Ricky, decided that he, too,

wanted to run and do so in honor of their mother. Evan also joined in, having run a marathon 10 years ago. Barry, who had last run a marathon some 20 years earlier, decided to run as well. Soon, all four men were signed up to run together as members of Team Sharsheret.

"Training together was therapeutic and cohesive for us," said Barry. "Every week we ran, following each other's progress through a text message chain. We had nothing else to offer Viv as she went through surgery and chemo, an experience I equate to its own marathon. It's like a 45K - a challenge to your body."

As they trained, they raised money for Sharsheret. On the first day friends and family donated \$5,000. Soon, they were up to almost \$20,000 - funds, they knew, that would help other families like them talk to staff clinicians or pay for the package Sharsheret sends to help a woman navigate her breast cancer journey. "Even when a person says they don't need anything, it is still so very touching to receive this lovely package, to know someone is thinking of you," Vivian said.

The day of the race, Vivian tracked her men as they ran their way through the city. As each one hit the 21-mile marker on 5th Avenue, Vivian left the sidelines so she could run side by side with them for two blocks. When they all gathered together later that day, Jeremy presented his mom with a medal identical to the ones her family now wore. "You ran your own personal marathon," he told me."

While her race is not over, Vivian and her family know that Sharsheret is there for them every step of the way.



"BUT AS A WIFE AND MOTHER IT PAINED ME TO SEE MY FAMILY IN PAIN. I THINK THIS EXPERIENCE WAS HARDER ON THEM THAN IT WAS ON ME."



## RACE WITH TEAM SHARSHERET

Whether you are an athlete, a casual exerciser, or simply choose to cheer from the sidelines, get inspired by Team Sharsheret and make a difference in the fight against breast cancer and ovarian cancer. To find out more about Team Sharsheret, including slots for sold-out races or competing in a race of your own choice, email [athletes@sharsheret.org](mailto:athletes@sharsheret.org).



Team Sharsheret at Making Strides, New York City.

## FLORIDA BY THE NUMBERS

Since the opening of our Florida Regional Office in June 2013:

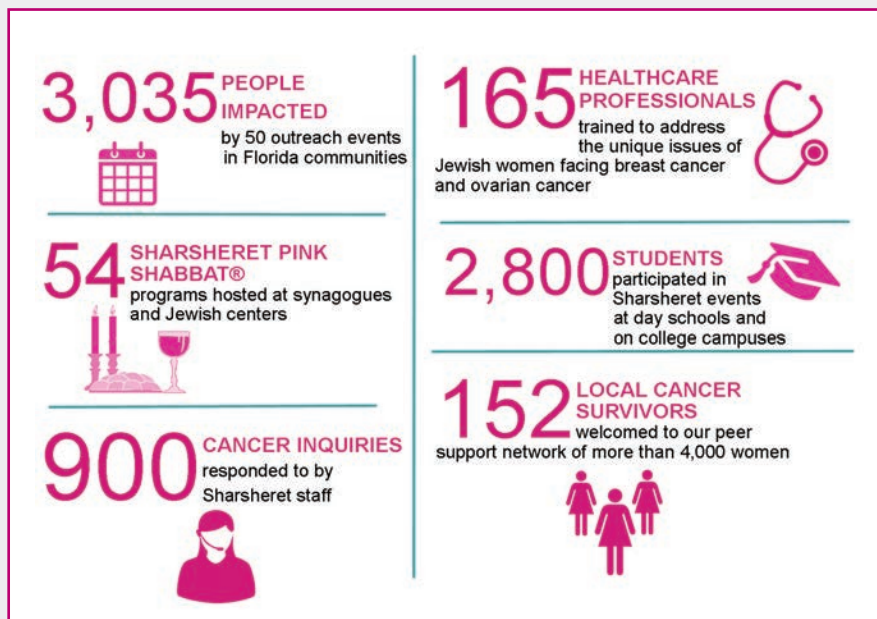

To get involved in Florida, please contact Briana Schwarz at [bschwarz@sharsheret.org](mailto:bschwarz@sharsheret.org).



(Left to right) Rebecca Markoff, Sam Zagha, and David Federbush at the New York City Triathlon.

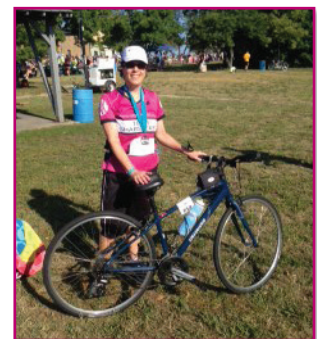

Sima Hertzberg participates in the Sandy Hook Triathlon.

## SHARSHERET NATIONAL AND STATE ACCOLADES

### New Jersey Senate Resolution

Sharsheret's staff proudly received a Senate Resolution from Senator Loretta Weinberg (NJ) on the floor of the New Jersey Senate during Breast Cancer Awareness Month, paying tribute to the "meritorious service, leadership, and commitment of Sharsheret."



Sharsheret staff receive Senate Resolution (Left to right): Fran Weinberg, Elana Silber, Rochelle Shoretz, Senator Loretta Weinberg, Sharon Stahl, Senate President Stephen Sweeney, and Kaila Stein.

### Exceeding Standards

Sharsheret is one of 19 Jewish organizations featured in the 2014-2015 Slingshot Supplement for Women and Girls, a project of the Jewish Women's Foundation of New York and Slingshot, a peer-giving network to support Jewish organizations and strengthen innovation in Jewish life.

For the tenth year, Sharsheret was also featured in "Slingshot, A Resource Guide to Jewish Innovation," an annual compilation of the most inspiring and innovative organizations, projects, and programs in the North American Jewish community. For information, please visit: [www.slingshotfund.org/overview](http://www.slingshotfund.org/overview).

### Landmark Federal Support

Sharsheret was one of seven organizations selected to enter into a prestigious, five-year cooperative agreement with the Centers for Disease Control and Prevention. The funding will support efforts to address gaps in support and health communication, marketing, and media approaches to disseminating health messages to young breast cancer survivors. Please refer to the article on the front cover for more details.

## NEW SHARSHERET SUPPORTS PARTNERS OF EXCELLENCE



Representatives of the Center for Jewish Genetics, Chicago: (Left to right) Leah Steinberg, Community Outreach Coordinator, Karen Litwack, LCSW, Director, and Aishwarya Arjunan, MS, MPH, CGC, CPH, Genetic Counselor.

Sharsheret is pleased to recognize the Center for Jewish Genetics, Chicago, IL, and Jewish Family Service of Metrowest NJ, our newest Sharsheret Supports Partners of Excellence, bringing our total to nine recognized organizations.

The Sharsheret Supports Partners of Excellence program supports the efforts and activities of Sharsheret Supports partners who coordinate successful culturally relevant and community-based breast cancer and ovarian cancer support and education programs. Partners of Excellence receive financial support and national recognition of their programs from Sharsheret.

Sharsheret Supports combines local breast cancer and ovarian cancer resources with Sharsheret's vast national expertise and culturally-sensitive resource materials. Sharsheret has established formal partnerships with 43 Jewish Family and Children's agencies, health centers, and community groups in 25 states to assist in the development and maintenance of local, free breast cancer and ovarian cancer programs and support groups. To become a community partner in your area, please contact Melissa Rosen at [mrosen@sharsheret.org](mailto:mrosen@sharsheret.org).





## SHARSHERET JEWELS

**Embrace...**resources for women living with advanced breast cancer or recurrent ovarian cancer

**Busy Box...**toys, games, and resources for young families living with a cancer diagnosis

Just two of our unique programs that share a common core – each was borne of a life touched by Sharsheret. Since 2002, more than 95 individuals and families have made major gifts to Sharsheret; some supporting new initiatives like the ones listed above, others helping to ensure the continuity of our national programs, all seeking ways to honor a loved one. We call these philanthropists our Sharsheret Jewels. Sharsheret is grateful to this year's Jewels, listed here, for their generous support, and invite you to establish a legacy gift for a loved one. For more information, please email Elana Silber at [esilber@sharsheret.org](mailto:esilber@sharsheret.org).

## LIGHT UP THE NIGHT

Sharsheret celebrated with our Jewel families at a special Chanukah event at The Jewish Museum in New York City on December 1st. The evening featured a private guided tour of featured museum exhibitions and inspirational stories from the women of Sharsheret.



Presenter Naomi Levinson.



(Left to right) Guests Linda Weissman, Sharon Rubin, and Steven Levinson.



### Pink Diamond

Sherry and Neil Cohen  
Family of Itza and Abe Stern  
Rick Storch



### Diamond

Arezoo and Sam Jesselson  
Lynne and Caleb Koepfel  
Leonard Lauder  
Naomi and Alain Spira  
Sussman and Wieder Families  
Amy and Jamie Tadelis



### Emerald

Dr. Nicole and Raanan Agus  
Linda Gerstel and Ed Joyce  
The Gorlin Family Foundation  
Courtney Mizel  
Alissa and Sam Zagha



### Sapphire

Barbara and Jonathan Blinken  
Jason Botnick and h Jewel  
Lauren and Martin Geller  
Terri and Andrew Herenstein  
Becky and Avi Katz  
Barbara and David Messer  
Lois Oestreicher  
Terumah Foundation  
Rachel and Marc Waldman  
Tova Weinstock, and Aviva and Yannai Segal  
Alissa and Sam Zagha  
Zell Family Foundation



### Ruby

Anonymous  
Joanne and Barry Aranoff  
Virginia Bayer and Rabbi Robert Hirt  
Deanna and David Blank  
Suzi Rudd-Cohen and Philip Cohen  
Rena Cole and Ephraim Bernstein  
Marcia Donziger  
Dr. Sarah and Yitz Feit  
Cori Flam and Brad Meltzer  
Herman Forbes Charitable Trust  
Linda and Mark Gruenbaum  
Shonnie and Sam Heller  
Rochelle and David Hirsch  
Carol Joseph  
Nina Kampler and Dr. Zvi Marans  
Deborah Leipzig  
Debra and David Magerman  
Mendelson and Wesier Families  
Jennifer and David Miller  
Esther and David Muschel  
Heather O'Neil and Arie Belok  
Jane Overman  
Dr. Adena Osband  
Batya and Nachman Paul  
Gail Propp  
Arielle and Donny Rosenberg  
Melodie and Martin Scharf  
Daniela and Laurence Schreiber  
Henry and Marilyn Taub Foundation  
Wolfensohn Family Foundation  
Esther and Dr. Dov Zeidman

## OVARIAN CANCER PROGRAM

For Jews of Ashkenazi descent, the odds of carrying a breast cancer gene (BRCA) mutation are significantly higher than for women in the general population, heightening the chances of receiving a diagnosis of ovarian cancer. Since Sharsheret launched the Ovarian Cancer Program in 2010, we have responded to more than 870 inquiries. For more information about Sharsheret's Ovarian Cancer Program, please email Adina Fleischmann at [afleischmann@sharsheret.org](mailto:afleischmann@sharsheret.org).

### You are not alone

It was a dreary October afternoon when I checked into the emergency room. I had been experiencing some rather disturbing symptoms for quite a while, but like the typical Jewish mother, chose to focus on the health needs of my family. For all you Monday quarterback readers out there - I know the song. Should have, could have, would have - but this is not how this story goes.

Enter Sharsheret. Little did I know then, but Sharsheret holds your hands in their hearts regardless of who, what, when, and where you are. My first call connected me to Sharsheret's Director of Navigation and Support Services. The welcoming warmth of her voice will remain etched in my memory. Her calm, professional manner enabled me to take a grip of the situation. She told me, "You are NOT alone."

Sharsheret sent me a welcome package, a makeup kit, and, most important, a booklet called "Our Voices" that truly framed how I faced the disease. I was completely overtaken by the writer who made a party out of what should have been a dreadful chemo affair. Her positive upbeat attitude became my mantra and guidepost. Every chemo session was an excuse for a different type of fiesta. There was music and laughter among the tears. But again, the

focus, as the blessed writer guided me, was centered on living LIFE.

At one point, Sharsheret gently steered me to pair up with a peer supporter. At first I thought there could not have been a greater mismatch. But it was exactly what I needed. This disease has a lot of personal ramifications not easy to share. As a long time survivor, my peer supporter remains an anchor of support across the miles - informative and supportive without being intrusive, my own custom-designed angel from heaven to help me weather this storm.

And what a storm this is. With the grace of G-d I am now disease free, and have great hope for the future. But let's face it, a diagnosis of ovarian cancer is not a picnic in the park. Reaching out to Sharsheret has helped cushion the blow.

- Miriam Friedman



---

## EMBRACE

Sharsheret's Embrace program offers women living with advanced breast cancer or recurrent ovarian cancer a network of resources and support specifically for them. For more information, please contact Shera Dubitsky at [sdubitsky@sharsheret.org](mailto:sdubitsky@sharsheret.org). Read Joanie's story:



I feel as though I have a very special connection with Sharsheret. They had just become a budding non-profit when I was first diagnosed with breast cancer at the age of 33. It was 2002: I had just moved to Atlanta and had to start chemotherapy as soon as I arrived. You can imagine how thankful I was to find Sharsheret's Peer Support program that hooked me up with a

woman who had gone through the same thing. It truly was a blessing to have someone who could relate to everything I was going through call and check on me weekly.

Five years passed cancer-free and everything in my life was going great. My husband and I had adopted a baby from Guatemala. He was about to turn four when I got the news that changed everything. "Your cancer is back." I literally fell to the floor crying in desperation.

This was not supposed to happen to me. I immediately called Sharsheret and started to have a weekly conversation with someone from their support staff. I joined the Embrace program and they got me to the place where I could accept my "new normal."

Fast forward five more years and I am still able to watch my precious child turn ten years old due to the miracle of more treatment options in advanced breast cancer. It is funny how life works because when I got the call to be asked to write this piece I was going to call Sharsheret myself! I had just found out last week that the medication I was on for years had stopped working and I am going to have to change treatments again. Any time I need extra support, my go-to people are those at Sharsheret. It is an amazing organization where I receive love, guidance, and most important understanding about the toughest part of my life. They truly are a blessing that I could not have done without.

- Joanie Kower

## YOUNG PEOPLE MAKING A DIFFERENCE

Every year, remarkable young adults nationwide make a huge impact by raising awareness and critical funds for Sharsheret as part of their Bar or Bat Mitzvah charity work. Whether through a Sharsheret Pink Shabbat®, pink challah baking, bake sale, walk-a-thon, dance-a-thon, or athletic event, our B'nai Mitzvah are helping ensure that Sharsheret is here for anyone whose life is touched by breast cancer or ovarian cancer. Contact Ellen Kleinhaus at [ekleinhaus@sharsheret.org](mailto:ekleinhaus@sharsheret.org) to learn more about sharing your celebration with us.

### Meet Our 2014 B'nai Mitzvah



Jared Blinken  
(Scarsdale, NY)



Hannah Bouaziz  
(Englewood, NJ)

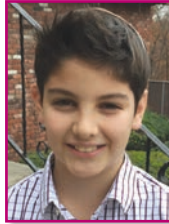

Eitan Chasman  
(Englewood, NJ)



Sarah Fischer  
(Englewood, NJ)



Leorah Gibson  
(Merrick, NY)



Nesya Graupe  
(Mequon, WI)



James Heisler  
(Great Neck, NY)



Talia Hirsch  
(Woodmere, NY)

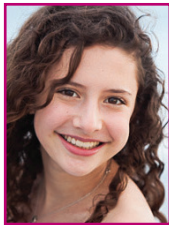

Aliya Hollub  
(Miami, FL)



Sarah Kitterman  
(Macungie, PA)



Ryan Leibowitz  
and Alex Zucker  
(New Rochelle, NY)



Liat Marom  
(Englewood, NJ)

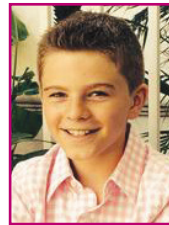

Jacob Pool  
(Fort Lauderdale,  
FL)

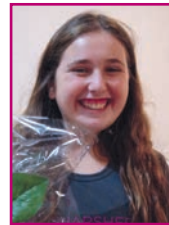

Maddie Sausen  
(New Milford, NJ)



Lily Spar  
(Beverly Hills, CA)

“It’s not that hard to make a big impact on other people,”

—James, 2014 Sharsheret Bar Mitzvah

Photos not available:

Reuben Ascoli (Fairfax Station, VA)  
Molly Lopkin (Teaneck, NJ)  
Maya Mendelson (Livingston, NJ)

## BENEFIT 2014 HONOREES



(Left) Lisa Altman Volunteer Tribute Award recipient, Batya Paul. (Right) Guest of Honor, Blair Muss.

In 2014, more than 600 guests celebrated with our Lisa Altman Volunteer Tribute Award recipient, Batya Paul, and Guest of Honor and breast cancer survivor, Blair Muss.

## SAVE THE DATE - BENEFIT 2015

Join hundreds of friends in celebration of Sharsheret at our Annual Benefit, Sunday, May 3, 2015, at the Marriott at Glenpointe in Teaneck, NJ. Hear highlights from our new five-year strategic plan, and participate in a silent auction showcasing valuable gift packages, electronics, jewelry, Judaica, and fine dining and shopping gift certificates. Visit [www.sharsheret.org/benefit](http://www.sharsheret.org/benefit) or call 866.474.2774.



# SHARSHERET®

1086 Teaneck Road, Suite 2G  
Teaneck, NJ 07666

## SHARSHERET SHARES RESEARCH FINDINGS

Each year, Sharsheret staff attend national cancer conferences to present our research findings with leading health professionals. In 2014, Sharsheret was represented at 24 events.

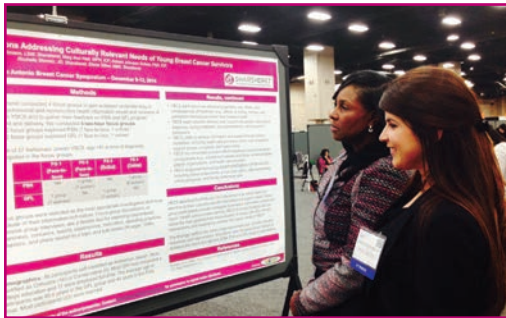

Poster session detailing Sharsheret's research findings at the San Antonio Breast Cancer Symposium.



Exhibiting at the Miami Breast Cancer Conference.

## GET CONNECTED!

Call  
866.474.2774

Email  
info@sharsheret.org

Visit  
www.sharsheret.org

## FOLLOW US



@sharsheret1



channel: sharsheret1



facebook.com/sharsheret.org



@sharsheret



This Report to the Community was made possible in part with a generous gift from Amgen Oncology, a biotechnology pioneer committed to improving people's lives by unlocking the potential of biology for patients suffering from serious illnesses including cancer. To learn more, please visit [www.amgen.com](http://www.amgen.com).